

Public Access Features

- Phase 1 Parking Area (20 - 30 Vehicles)
- Phase 1 Accessible Restroom
- Phase 1 Trailhead Kiosk
- Phase 1 Overlook
- Future Overlook
- Future Backcountry Campsite
- Existing Service Road/Trail
- Road/Trail Segment to be Realigned
- Future Trail (New Construction)

Natural Resources

- Ponds
- Water Sources
- Water Features (Wetlands, USFWS)
- Serpentine Bunchgrass Grassland
- Non-dominant Land Cover

Other

- Malech Road Property Boundary
- Coyote Ridge OSP Boundary
- Other Protected Lands

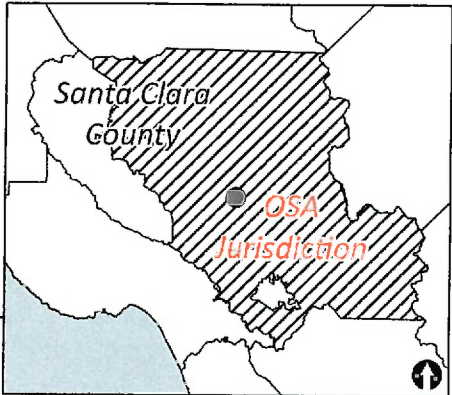
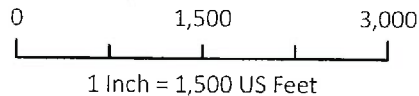



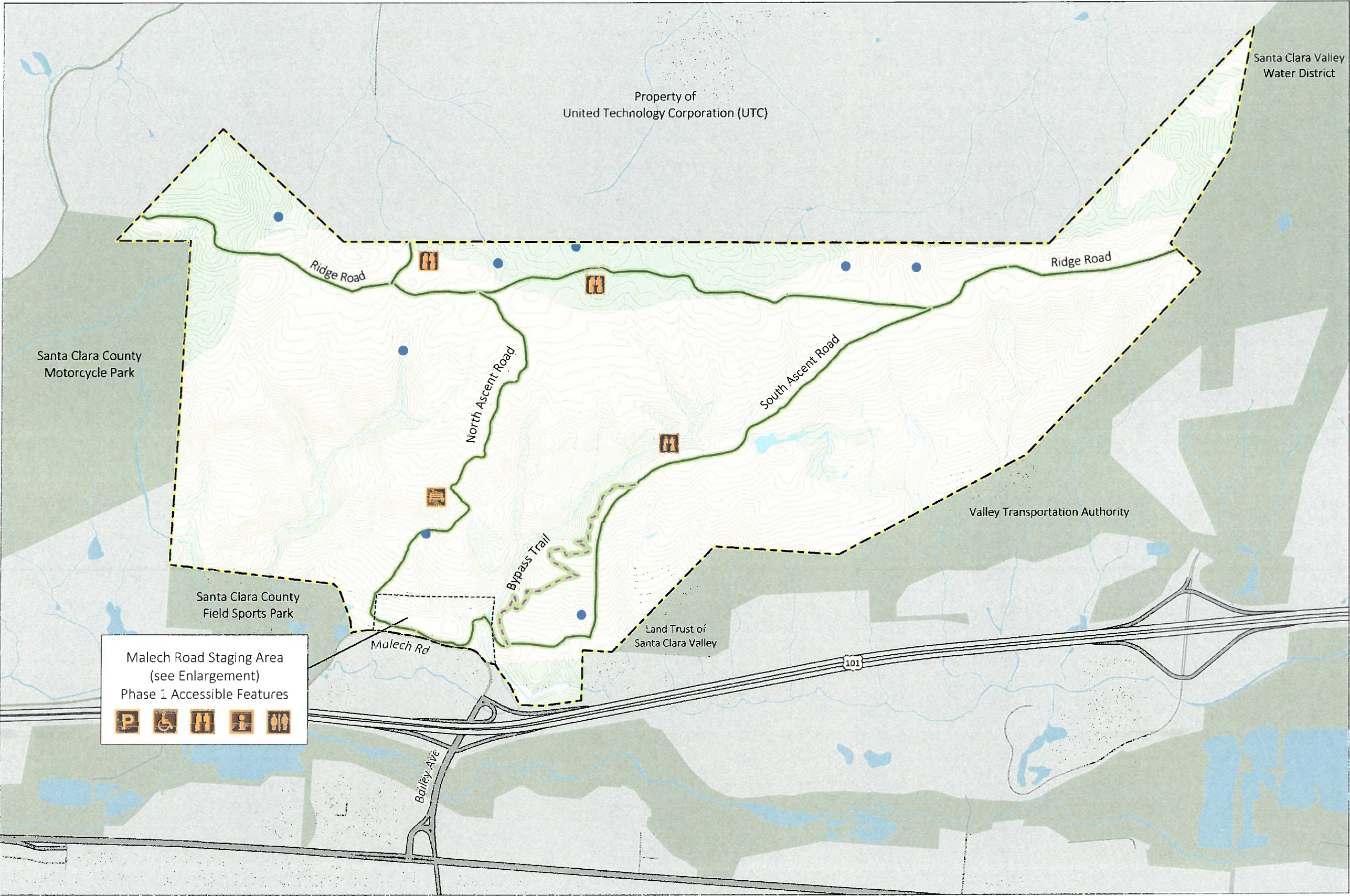

Proposed Public Access

- Parking Area (20 - 30 Vehicles)
- Accessible Restroom
- Interpretive Station, Signage
- Overlook
- Rest Area
- Existing Ranch Road, Public Trail
- New Trail

Natural Resources

- Ponds
- Water Features
- Serpentine Bunchgrass Grassland
- Non-dominant Land Cover

Other

- Malech Road Property Boundary
- Coyote Ridge OSP Boundary
- Other Protected Lands

